

LEGEND:

- EX PROPERTY LINE
- EX CITY RIGHT-OF-WAY
- ////// WSDOT LIMITED ACCESS
- PERMANENT EASEMENT LINE
- x--- CHAINLINK FENCE (6' UNLESS OTHERWISE NOTED)
- [] PROPERTY SITE BOUNDARY
- PROPOSED LIGHT RAIL TRANSIT WAY
- PROPOSED RIGHT-OF-WAY
- x--- EXISTING TREE
- x TREE REMOVAL

- DECIDUOUS TREES
- LANDSCAPE PLANTING
- CONCRETE SIDEWALK/ CONCRETE PAVEMENT
- ASPHALT
- UTILITY POLE WITH LIGHT
- NOISE WALLS
- RETAINING WALL ALIGNMENT
- CURB

ABBREVIATIONS:

- AVE AVENUE
- CL CENTERLINE
- NB NORTHBOUND
- SB SOUTHBOUND
- ST STREET
- SW SOUTHWEST
- W WEST
- WSDOT WASHINGTON STATE DEPARTMENT OF TRANSPORTATION

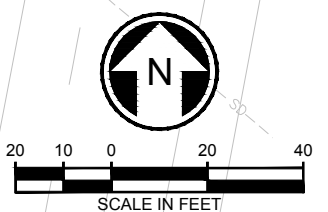
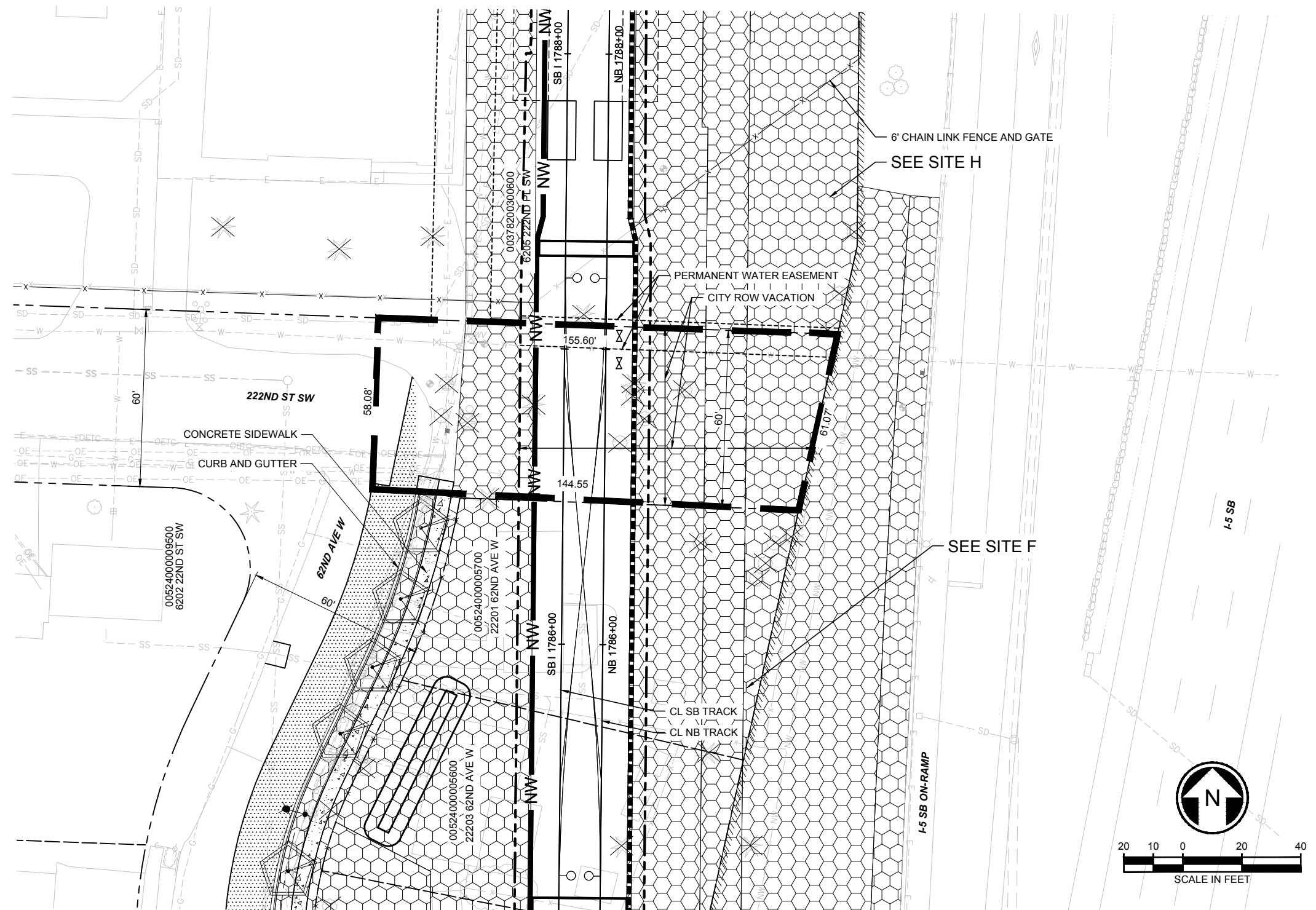

11/30/18 | 3:29 PM | LINGET
C:\CADD\BIP\W\LNGET\WEST\DM58617\MILT\CUP_SITE\PLANS_2.DWG

PERMIT SUBMITTAL					PRELIMINARY NOT FOR CONSTRUCTION		LYNNWOOD LINK EXTENSION CONTRACT L300		DRAWING No.: G					
DESIGNED BY: VARIES					SOUNDTRANSIT		SCALE:		NE 200TH STREET TO LYNNWOOD TRANSIT CENTER SITE G SITE PLAN WITHIN THE 222ND STREET SW RIGHT-OF-WAY		LOCATION ID:			
DRAWN BY: L. NGET							FILENAME:				SHEET No.:		REV.:	
CHECKED BY: S. KITTERMAN							CONTRACT No.:				DATE:		DATE:	
APPROVED BY: J. SCHESSLER							SUBMITTED BY: K. COLLINS				DATE: 11/29/2018		REVIEWED BY: F. CHIHAB	